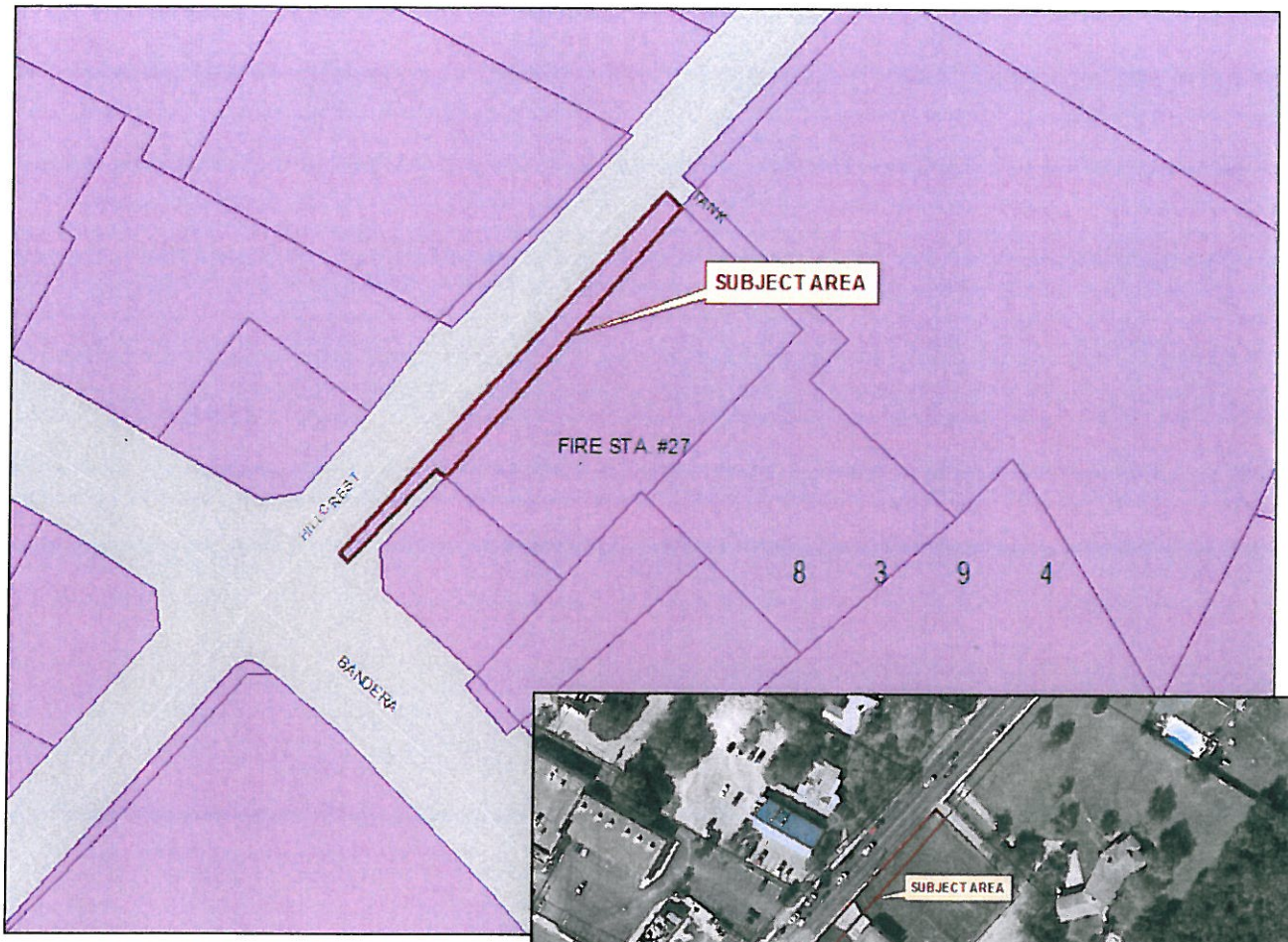

Exhibit "A"

S. P. No. 1237

Petitioner: TXDOT