2614 ENOS STREET ANIMAL CARE SERVICES
COUNCIL DISTRICT 3

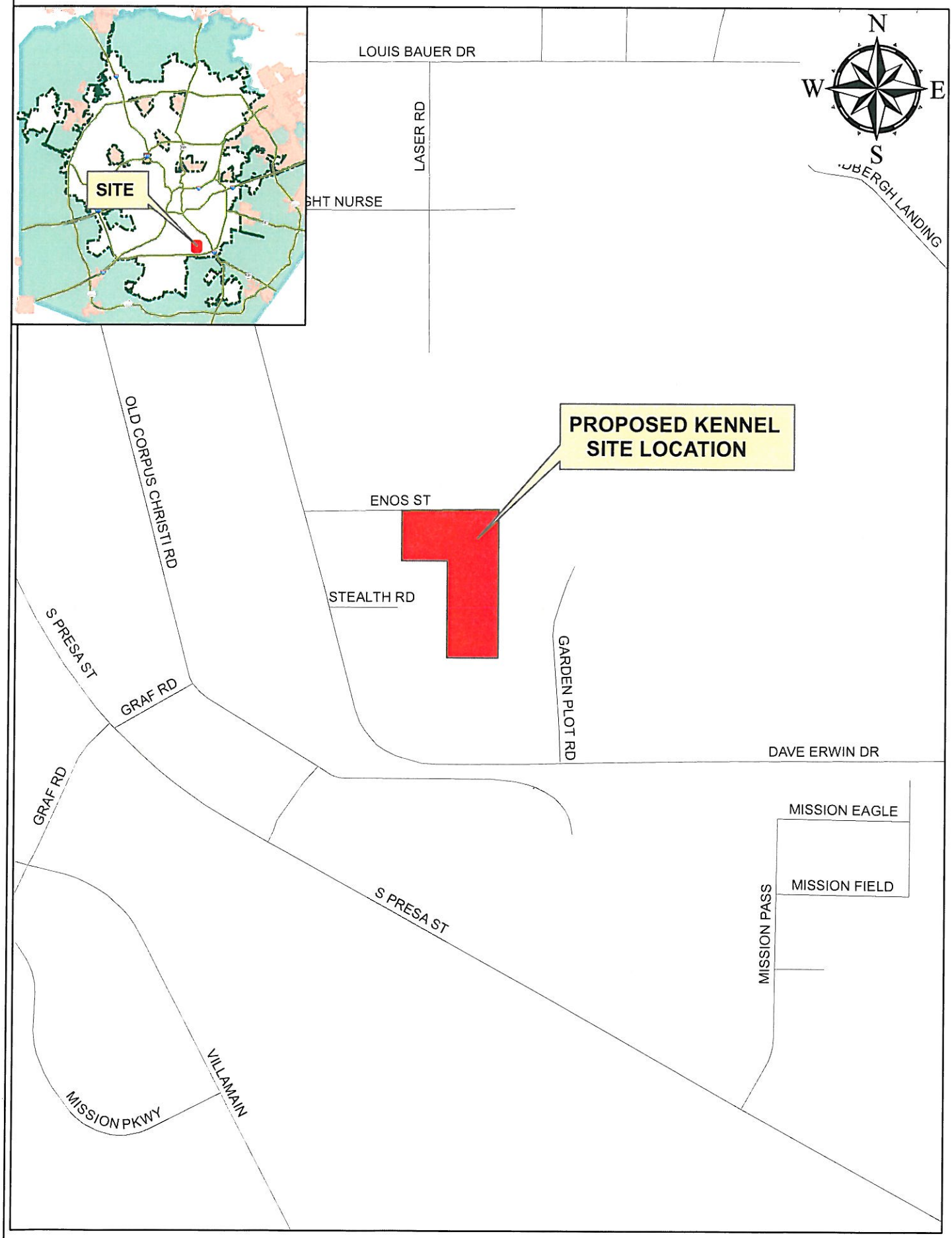

1 5 126