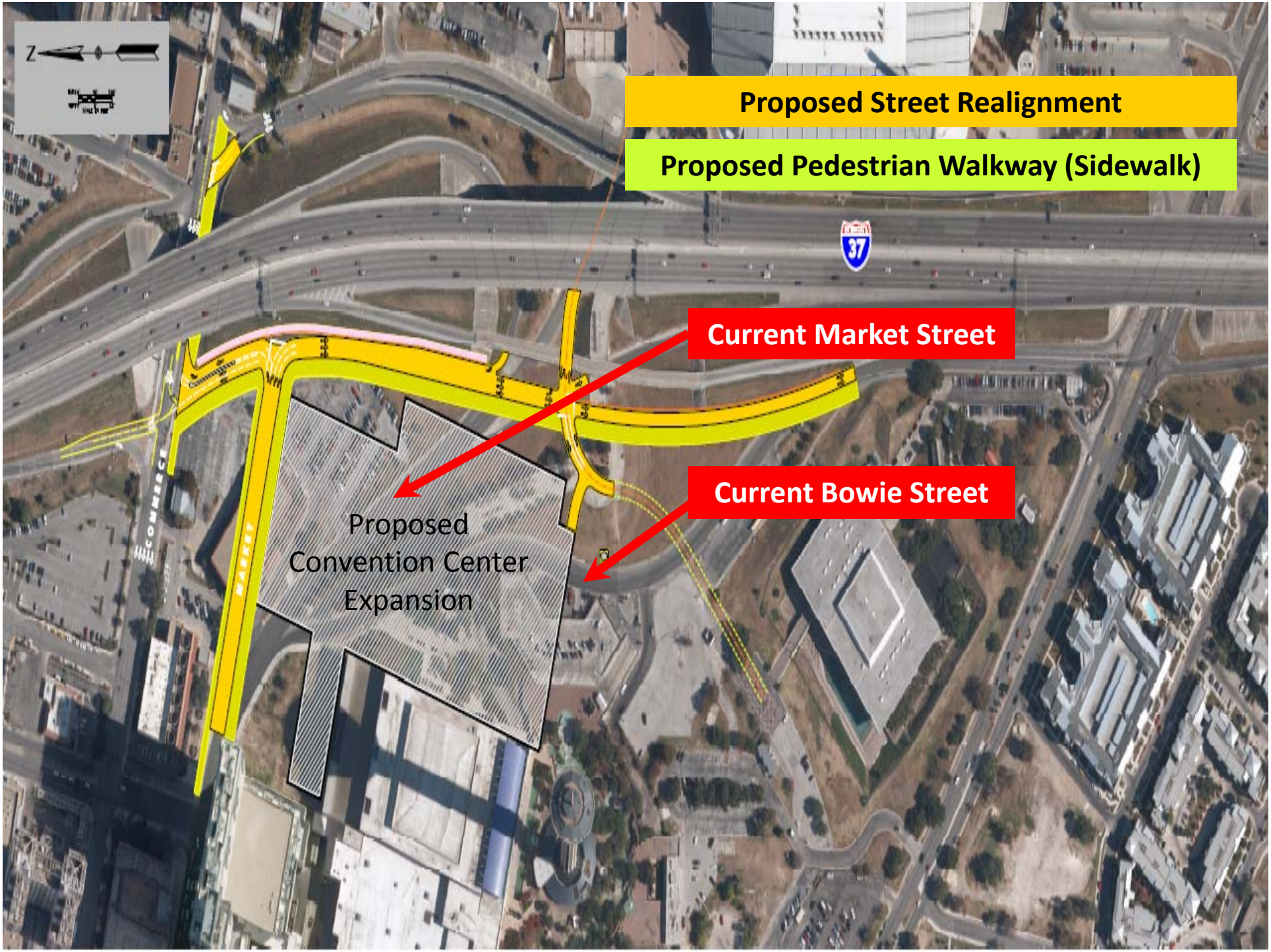
Proposed Street Realignment
Proposed Pedestrian Walkway (Sidewalk)
37
Current Market Street
Current Bowie Street
Proposed
Convention Center
Expansion
COMMERCE
MARKET